

CARSON VALLEY DAYS

WALK-JOG-RUN!

Saturday June 12, 2010



Run the Parade!

In beautiful Carson Valley, NV



Join us for the 3rd Annual Carson Valley Days Walk-Jog-Run! All proceeds benefit The Partnership of Community Resources and Students Taking On Prevention.

Rally some friends and walk, jog, or run Carson Valley Days !

- **What:** 5k/10k timed fun run
- **Where:** Lampe Park, Gardnerville, NV (*Starts & parking map on back*)
- **Online registration available at <http://www.Active.com>**
- Check In at 6:45 AM, 10k starts 7:45 AM, 5k starts 8:00 AM
- Optional packet pickup Friday, June 11th 4:00-8:00 PM at:
 1544 Hwy 395 N., Gardnerville
- **For more information:**
Call: (775) 782-8611
Email: pchranson@partnership-resource.org

MAIL-IN REGISTRATION:

Name _____

Address _____

City _____ State _____ Zip _____

Phone _____ Email _____

Age on Race Day _____

Registration Category:

____ 5K adult (\$20 Early Bird until April 30, 2010, \$30 until June 11, 2010)

____ 10K adult (\$20 Early Bird until April 30, 2010, \$30 until June 11, 2010)

____ Youth 5k (12 & under) (\$5)

____ Youth 10k (12 & under) (\$5)

____ 2010 Race T-shirt (\$10) Please indicate size: __XS __S __M __L __XL __XXL

Note: Race Day Registration for all adult races will be \$40.00.

\$ _____ TOTAL FEES ENCLOSED (see back for payment information)

Course Start & Parking Map

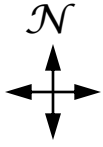

- 5k** 5k Start
- 10k** 10k Start
- F** Finish line, both races
- P** Suggested Parking**
- P¹** Park in P¹ area only if you plan to stay for the duration of the parade

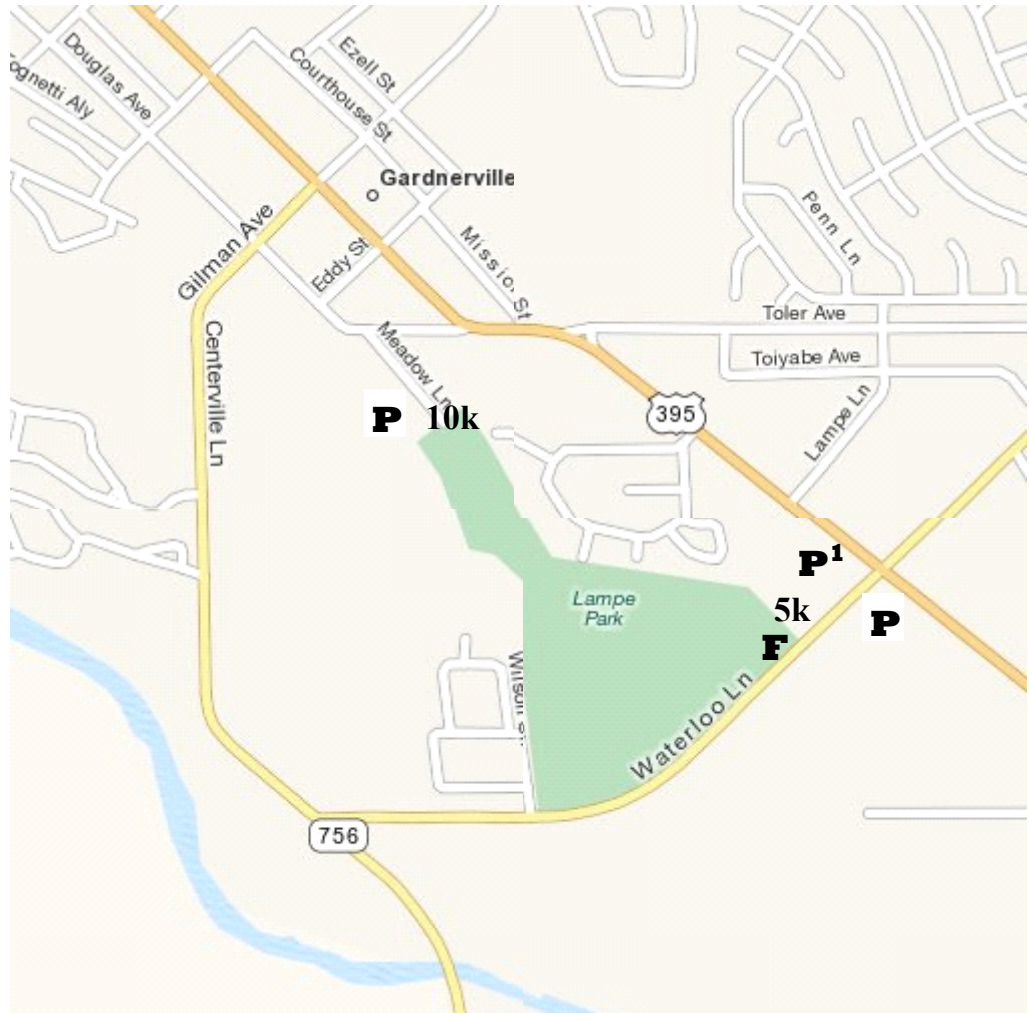

****Note to all runners:** Registration & Check-in Booths will be open at 6:45 AM. You are STRONGLY encouraged to arrive at your parking location no later than 7:00 AM. **Highway 395 is CLOSED at 7:00 AM from the intersection of 395/Waterloo all the way north to the intersection of 395/Buckeye (6th St.) and remains closed until the parade is over. Waterloo Lane is closed to traffic as well.** In addition, parade/race spectators will be parking early to watch the events, so after 7:00 AM, parking is limited at best. Carpooling is encouraged as well.

Don't get stranded—plan accordingly to arrive at your parking location early!

.....

Payment:

- Personal Check** (make checks payable to The Partnership of Community Resources)
- Cash** Please pay by cash in person only

Mail completed form with registration fee to:
 The Partnership of Community Resources, WJR 2010
 PO Box 651
 Minden, NV 89423